SVATEBNÍ KOŠILE

DIE GEISTERBRAUT • THE SPECTRE'S BRIDE
LES CHEMISES DE NOCES

PŘEDEHRA – INTRODUZIONE

ANTONÍN DVOŘÁK, op. 69
(1841-1904)

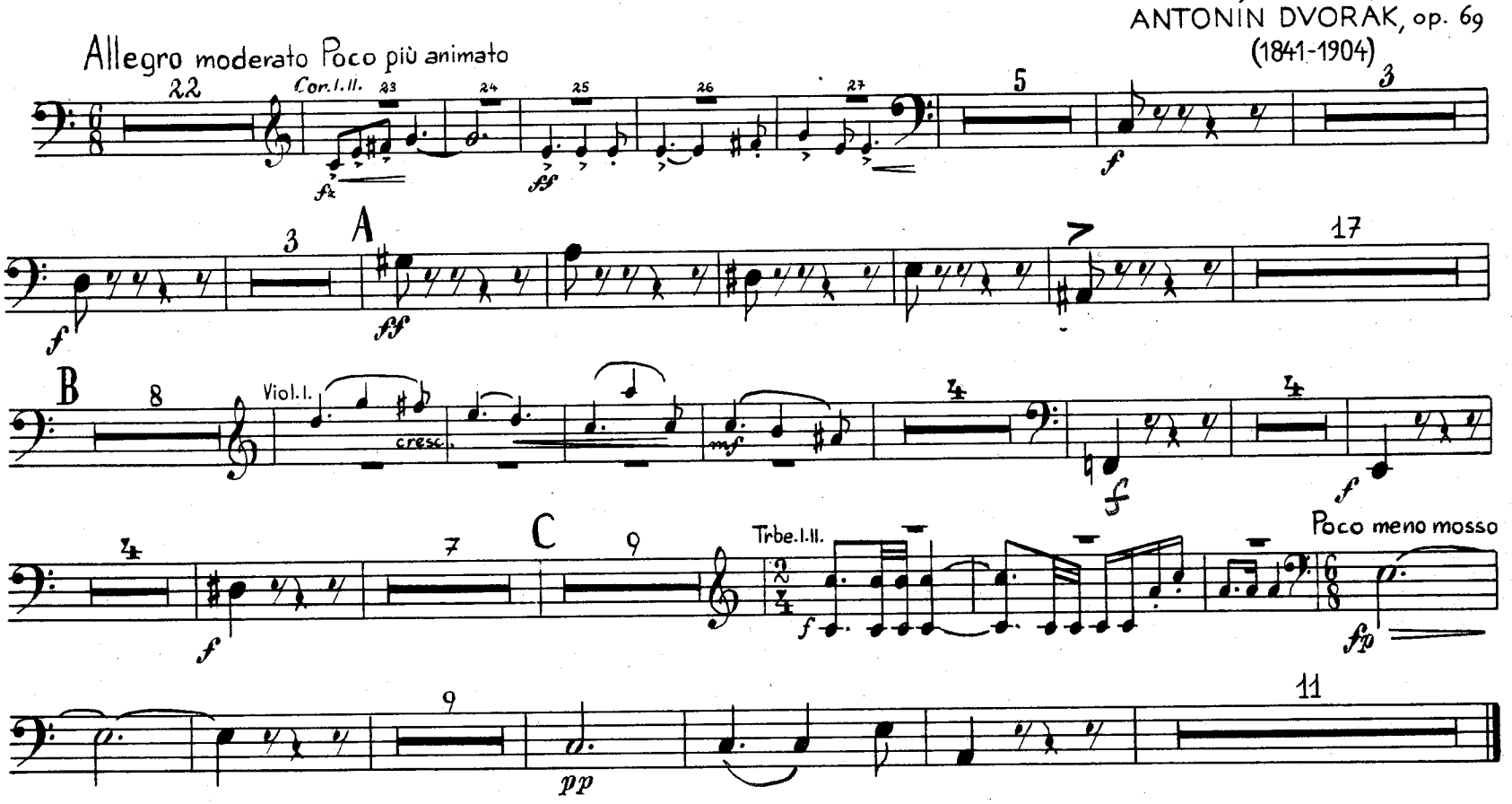

1. CORO

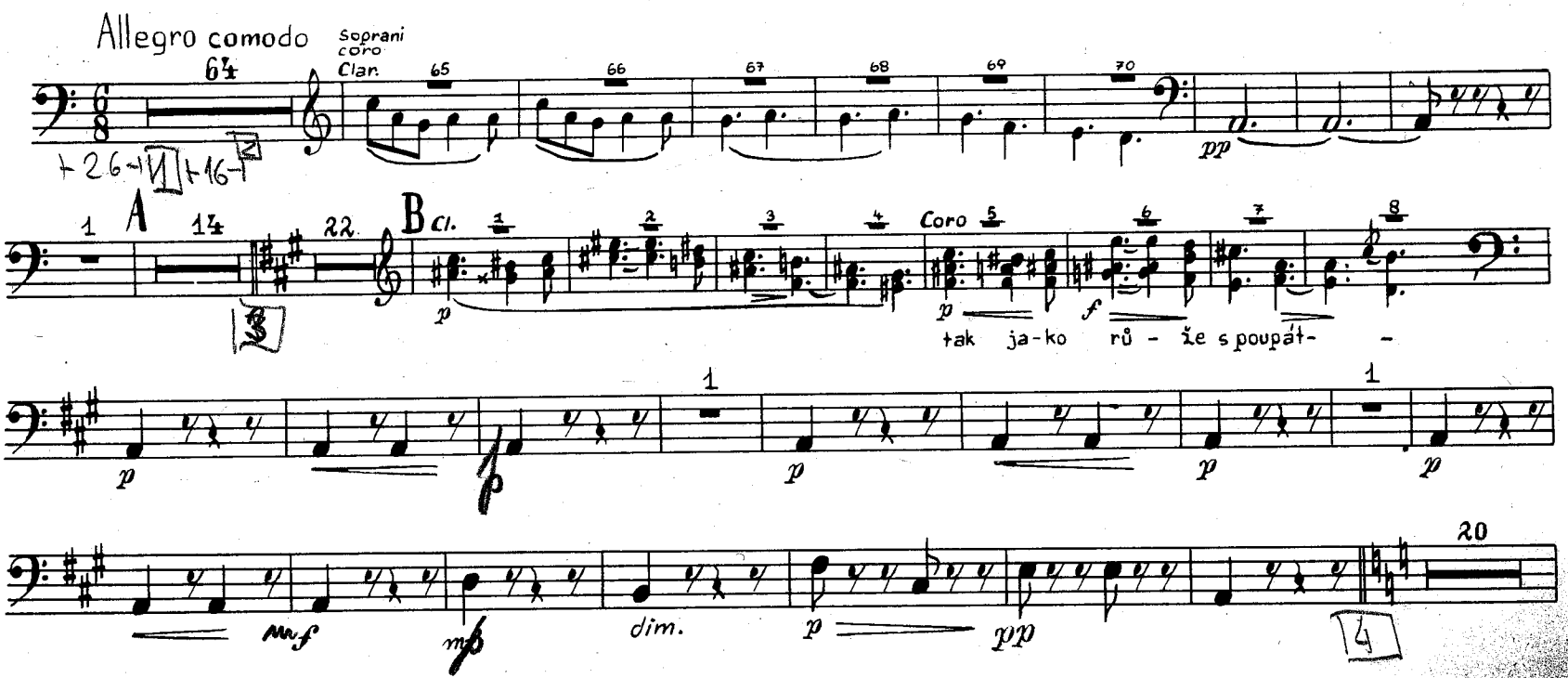

© EDITIO SUPRAPHON,
PRAHA-BRATISLAVA 1969

H 4396 a

ALL RIGHTS RESERVED
PRINTED IN CZECHOSLOVAKIA

+20-1

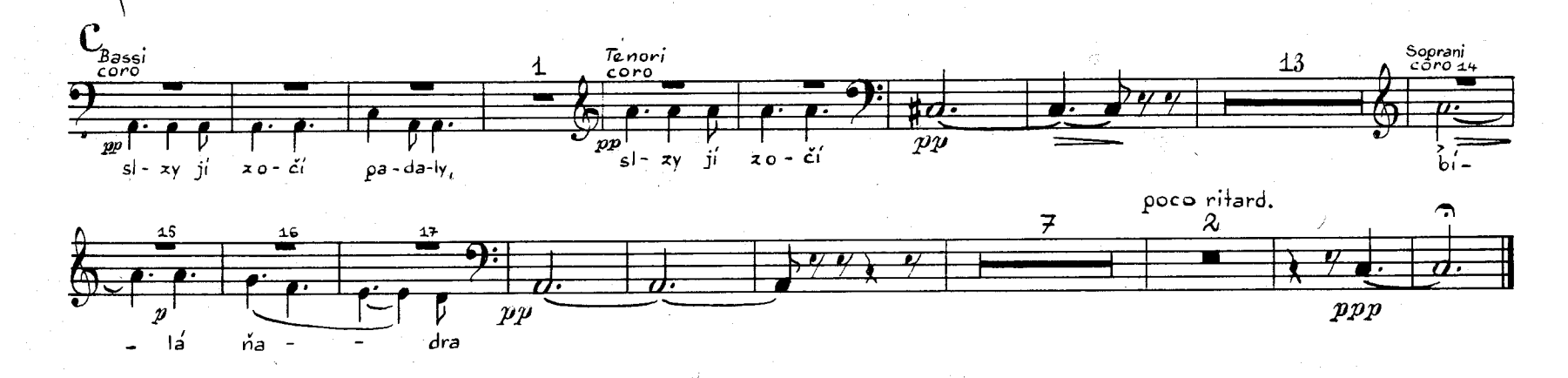

2. SOPRANO SOLO

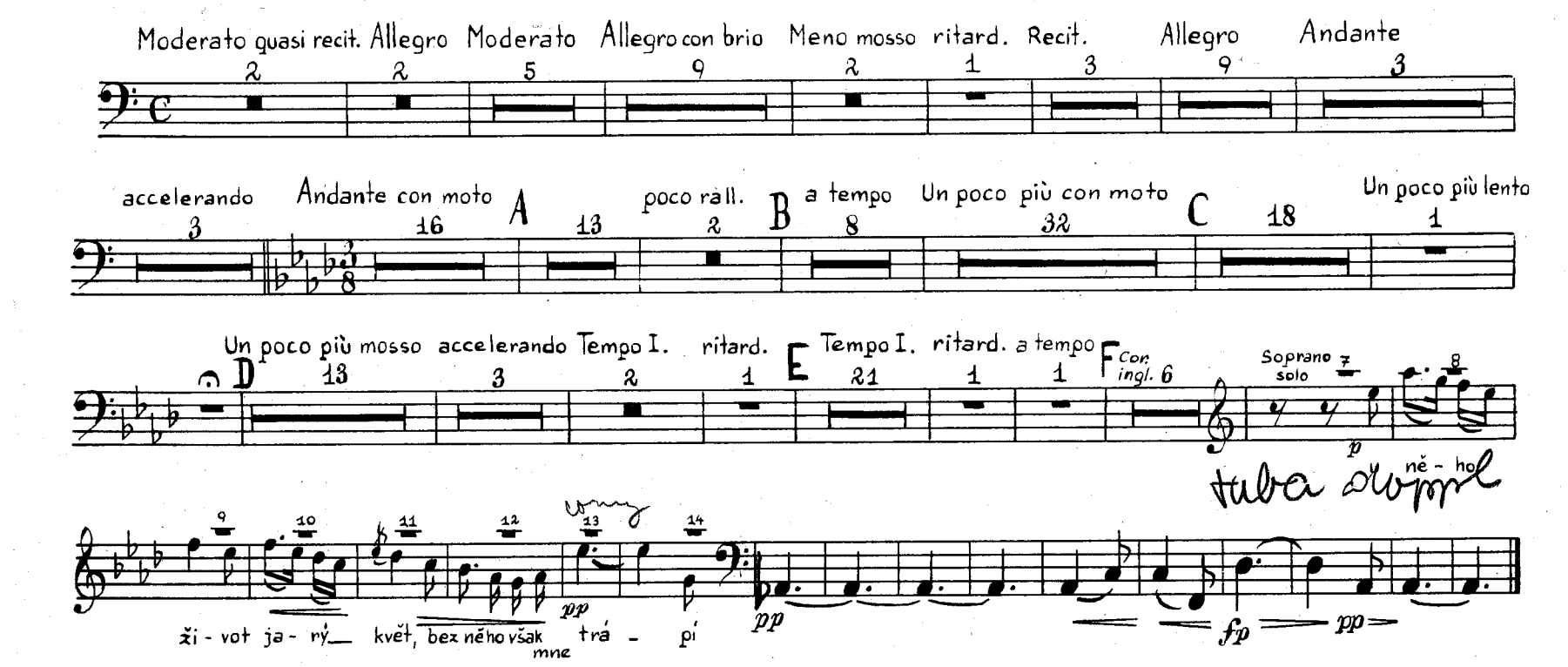

3. TENORE E BASSO SOLO E CORO

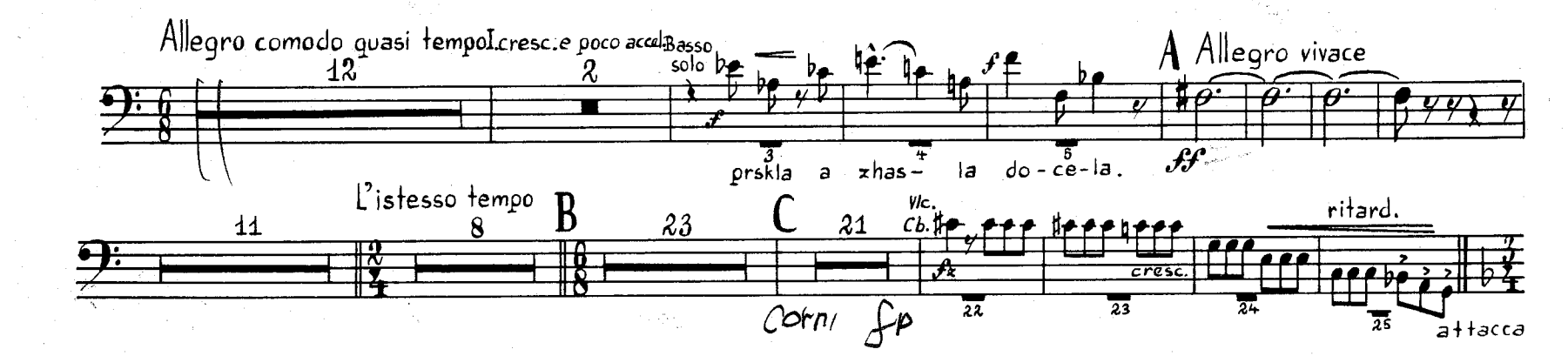

4. DUETTO. SOPRANO E TENORE SOLO

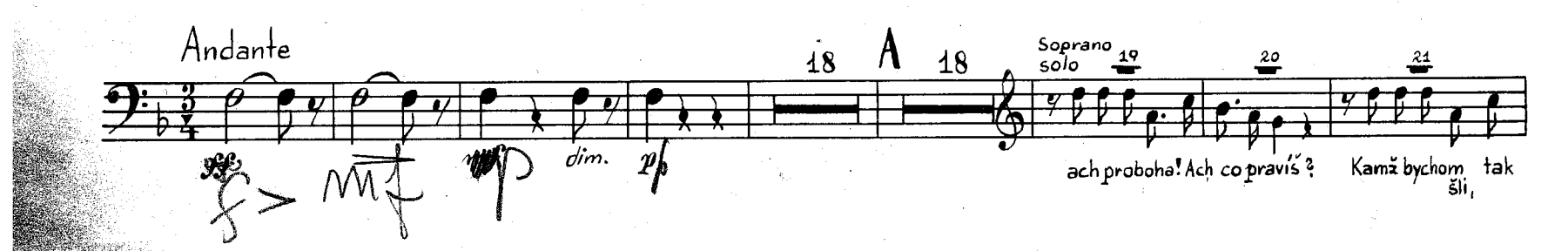

22 pozdě již! fz fz fz f accelen. B Poco più mosso f f f f 3

ritard. Andante tranquillo (Tempo I.) Viol. I. II. 3 8 pp 9 10 11 12 p

poco a poco cresc. mf dim. p p pp C

9 Fl. (Sopr. solo) pp 10 11 pp 2 pp p pp dim. V PAUSA

5. BASSO SOLO E CORO

Andante 2 pp pp 6 pp A Poco più mosso mf ff mf ff ff ff attacca

6. BASSO SOLO E CORO

Allegro con fuoco ff mf ff mf A pp mf

1 f f ff B 17 C Basso - solo 12 Coro 13 14 15 16

f Psi houfem ve vsi za - vy - li, když pocestné ty zvě - třili, psi

17 Trbne. I. II. 18 2 D 11

ff houfem ve vsi ff

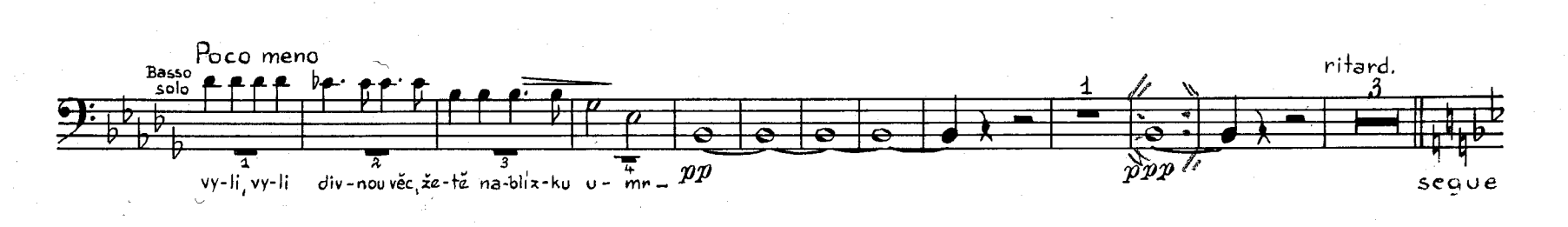

7. DUETTO. SOPRANO E TENORE SOLO

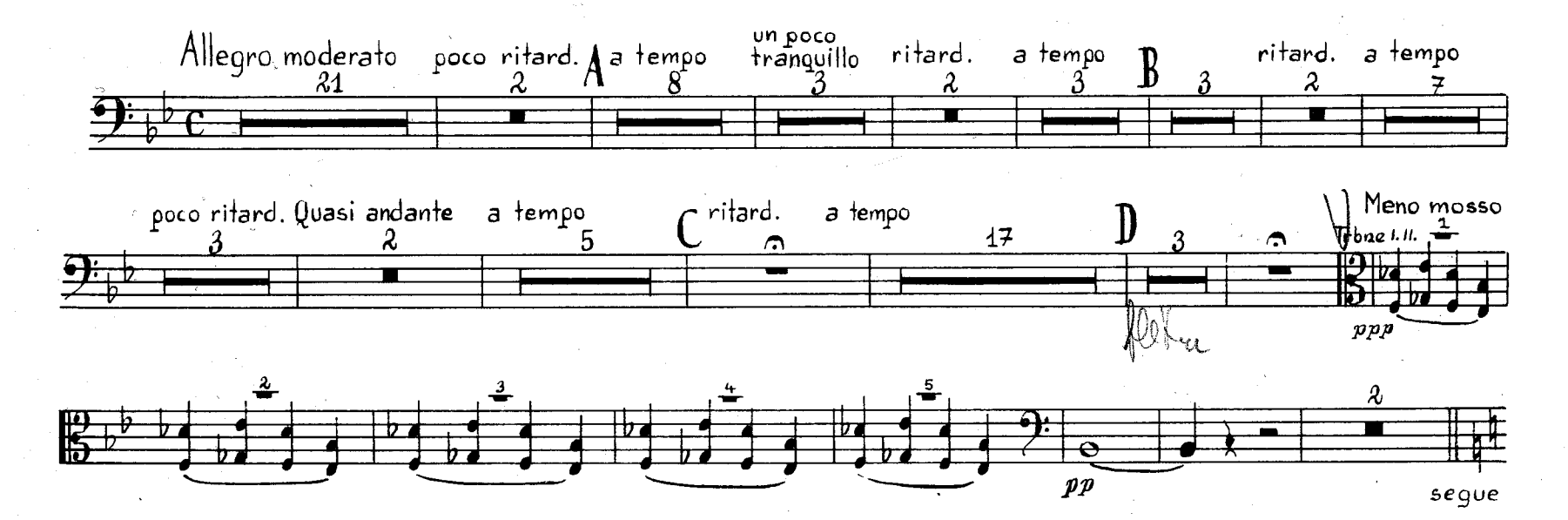

8. BASSO SOLO E CORO

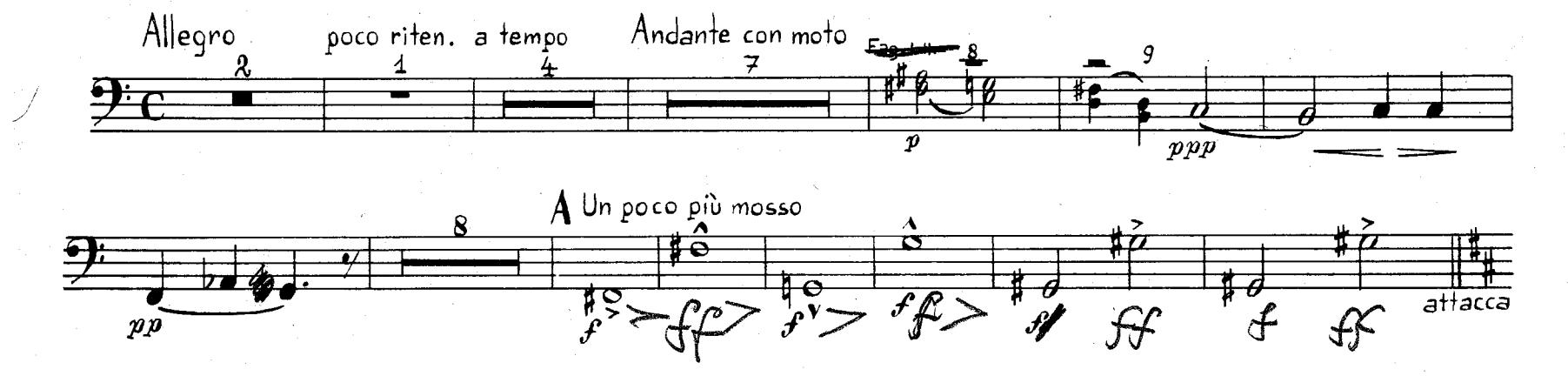

9. BASSO SOLO E CORO

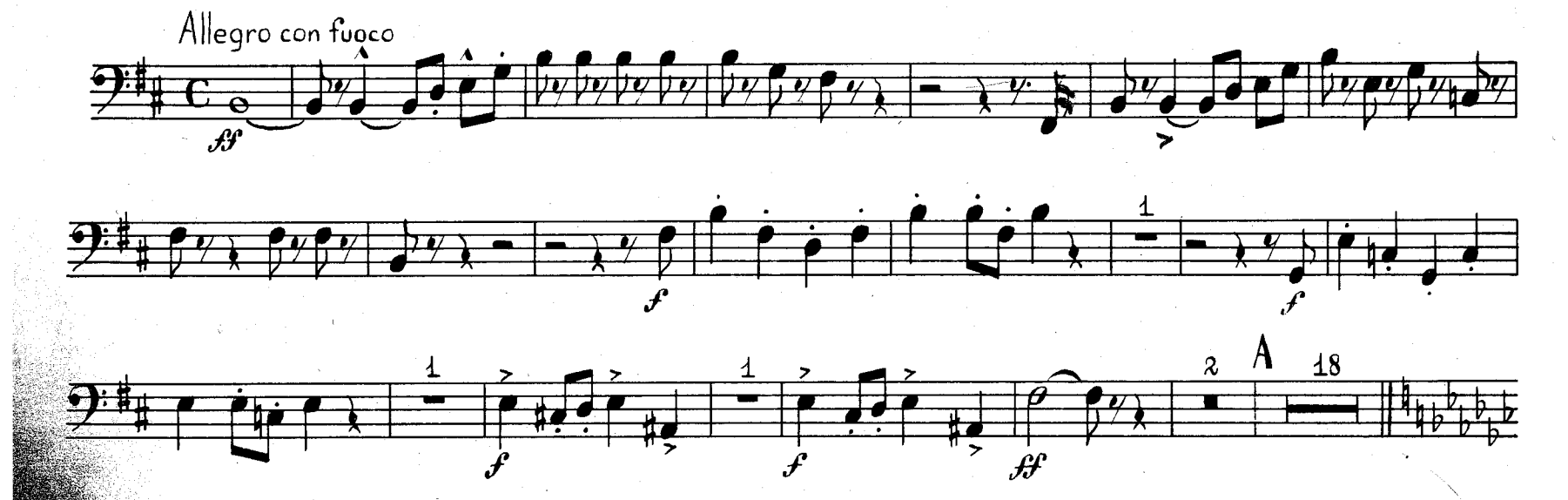

B Basso solo 8 — šip - ko - ví — ty bí-lé no-hy šla - pa- f

5 C 1 ff

f ff

D

5 ffz

Poco meno 7 Cl. pp ppp poco ritard. 3 attacca

10. DUETTO. SOPRANO E TENORE SOLO (BASSO SOLO E CORO)

Allegro moderato 19 A 1 ritard. 3 Un poco più mosso 5 poco ritard. 2 Poco tranquillo quasi Tempo I. stringendo 4 1

B Più mosso ritard. 3 3 1 a tempo 8 poco rit. 3 Quasi andante 2 C a tempo 15 Poco tranquillo 4

stringendo 3 ritard. Tenore solo e archi 3 a tempo Fag. + Vlc. fz Fl. f p f

D Poco meno mosso ppp ppp 2 Un poco più mosso, quasi allegro 7 ff attacca

11. BASSO SOLO E CORO

Andante con moto pp cresc. f Quasi tempo di marcia 19

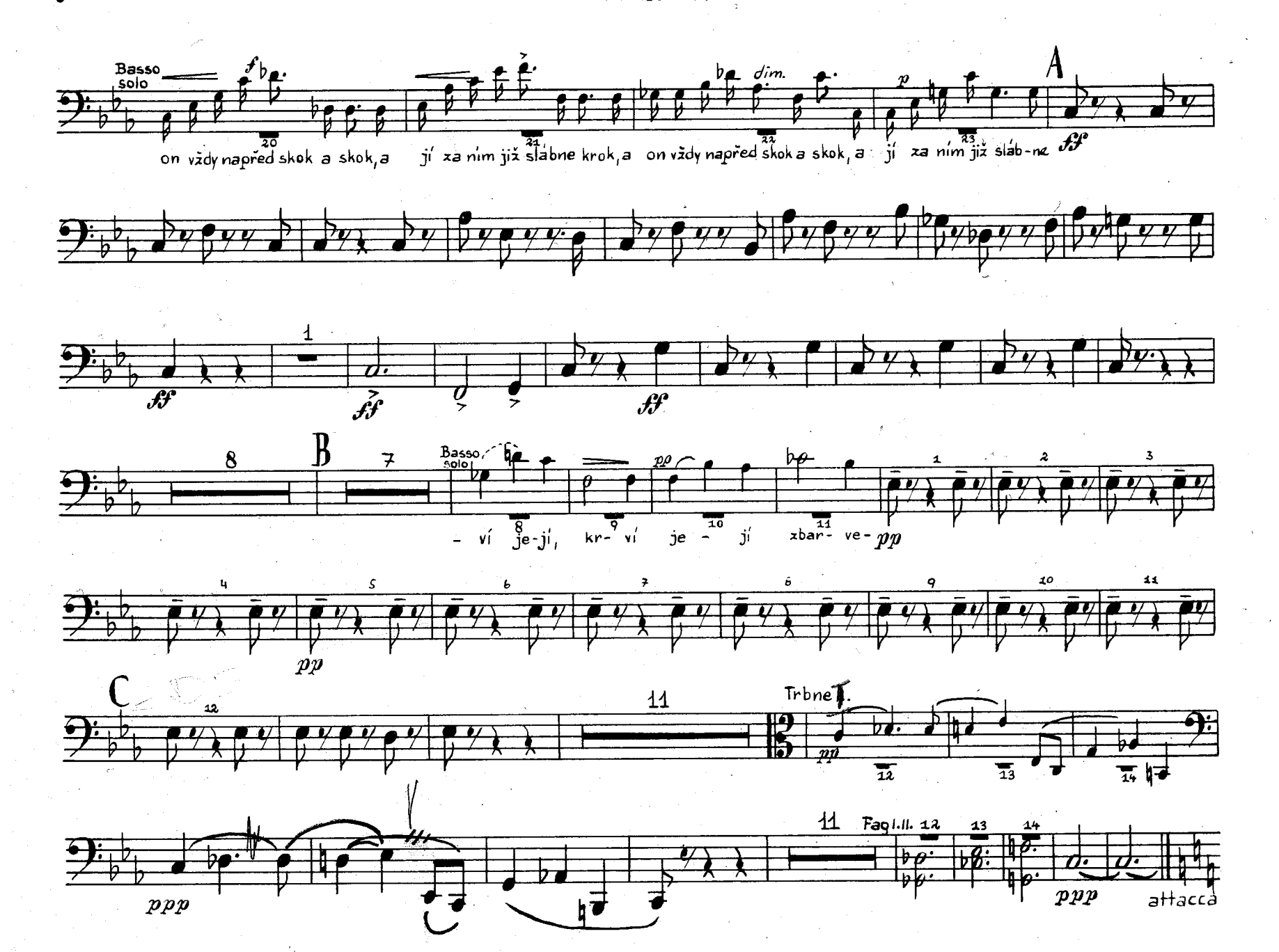

12. DUETTO. SOPRANO E TENORE SOLO

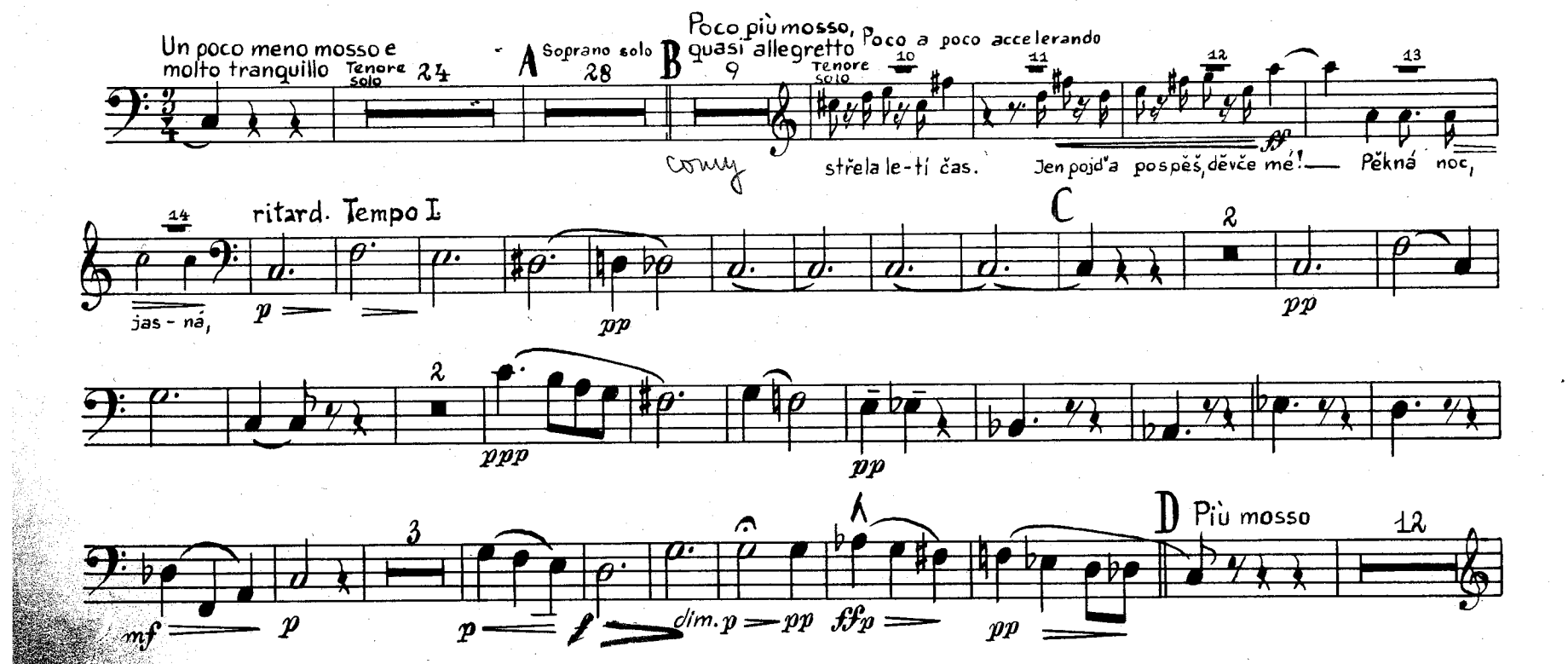

Ob. Fag. Corn. I.II.

13 ff mf E 3 ff mf

ff dim. p dim. pp PAUSA

13. BASSO SOLO E CORO

Allegro 17 Basso solo f 18 19 20 A 29

- a věž se zvon - kem nad stře - ff attacca

14. RECITATIVO. SOPRANO, TENORE SOLO E CORO

Moderato 5 Recit. 2 Allegro Fl. I. Vle. 4 accelerando archi 2 Tenore-solo Recit. 3 4 Moderato

ne - ní kostel, to můj je hrad, pp f

A 2 7 Allegro 1 ritard. 1 a tempo 2 Allegro non tanto 1

5 Tenore-solo 6 7 8 ritard. 9 B

po - pr-vé! Ma-sa dost, a - ie bez kr- ve, dnes bude jinak popr- f mp mf

dim. 3 quasi recit. a tempo 2 6 Coro 7 8 9

U-zlík jí vzal a schechtotem jej hodil na hrob za plo-

mf 6 C Poco meno mosso acceler. Tempo I. 9 1 2 Soprano-solo 3

skoč a u-kaž mi

4 5 6

ces - tu zas, skoč a u-kaž mi ces-tu mf p attacca

15. BASSO SOLO E CORO

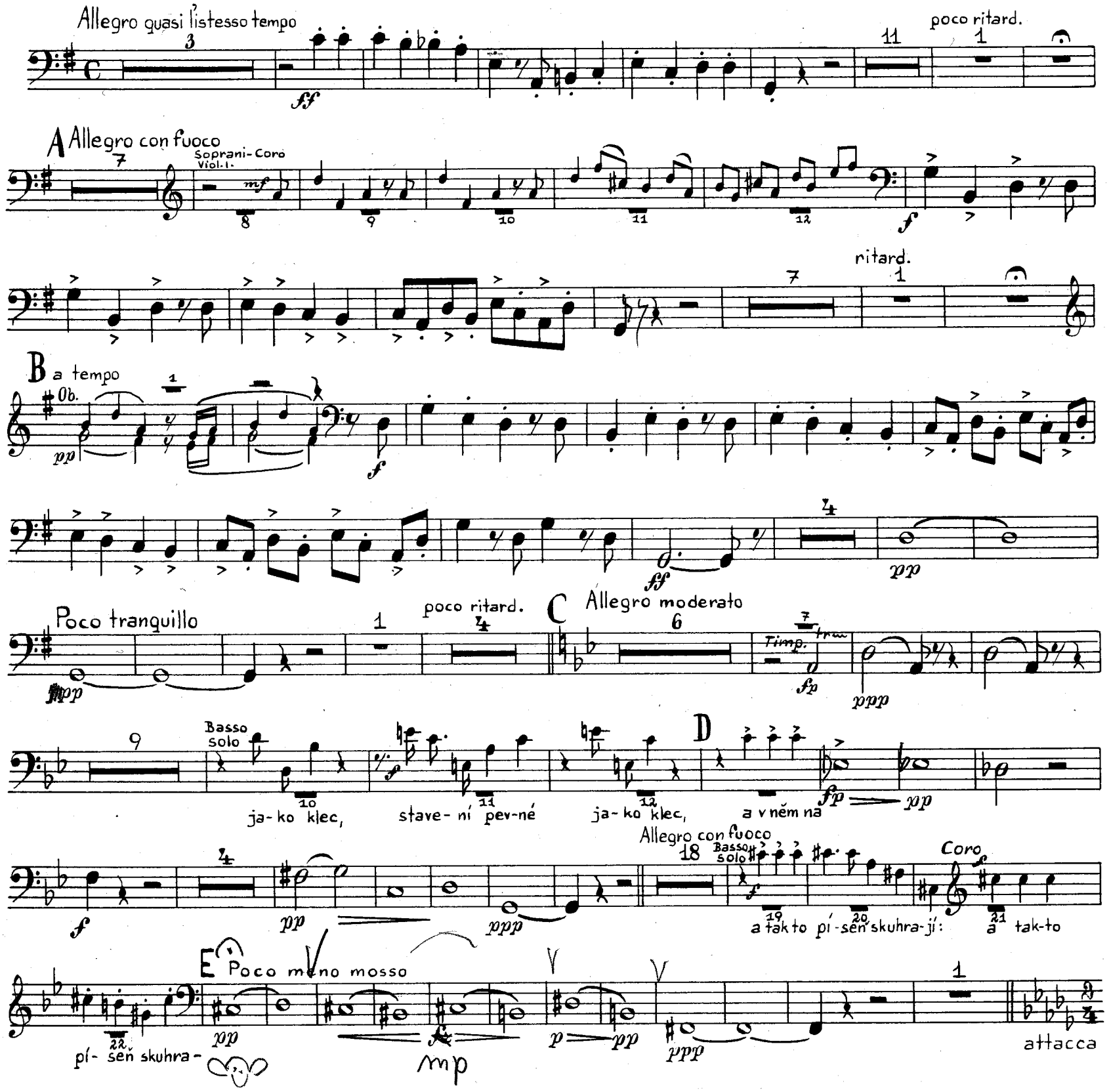

16. BASSO SOLO E CORO

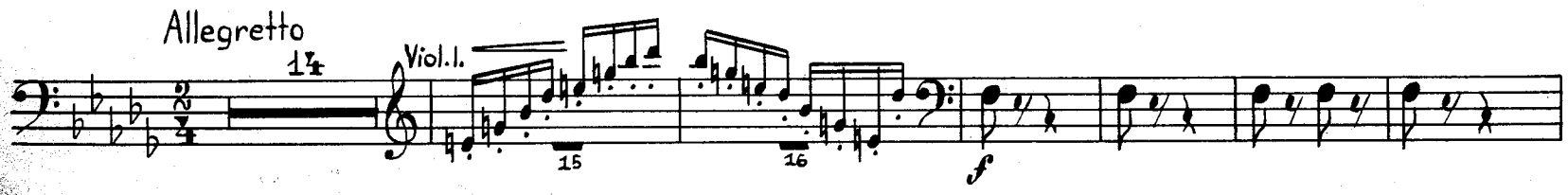

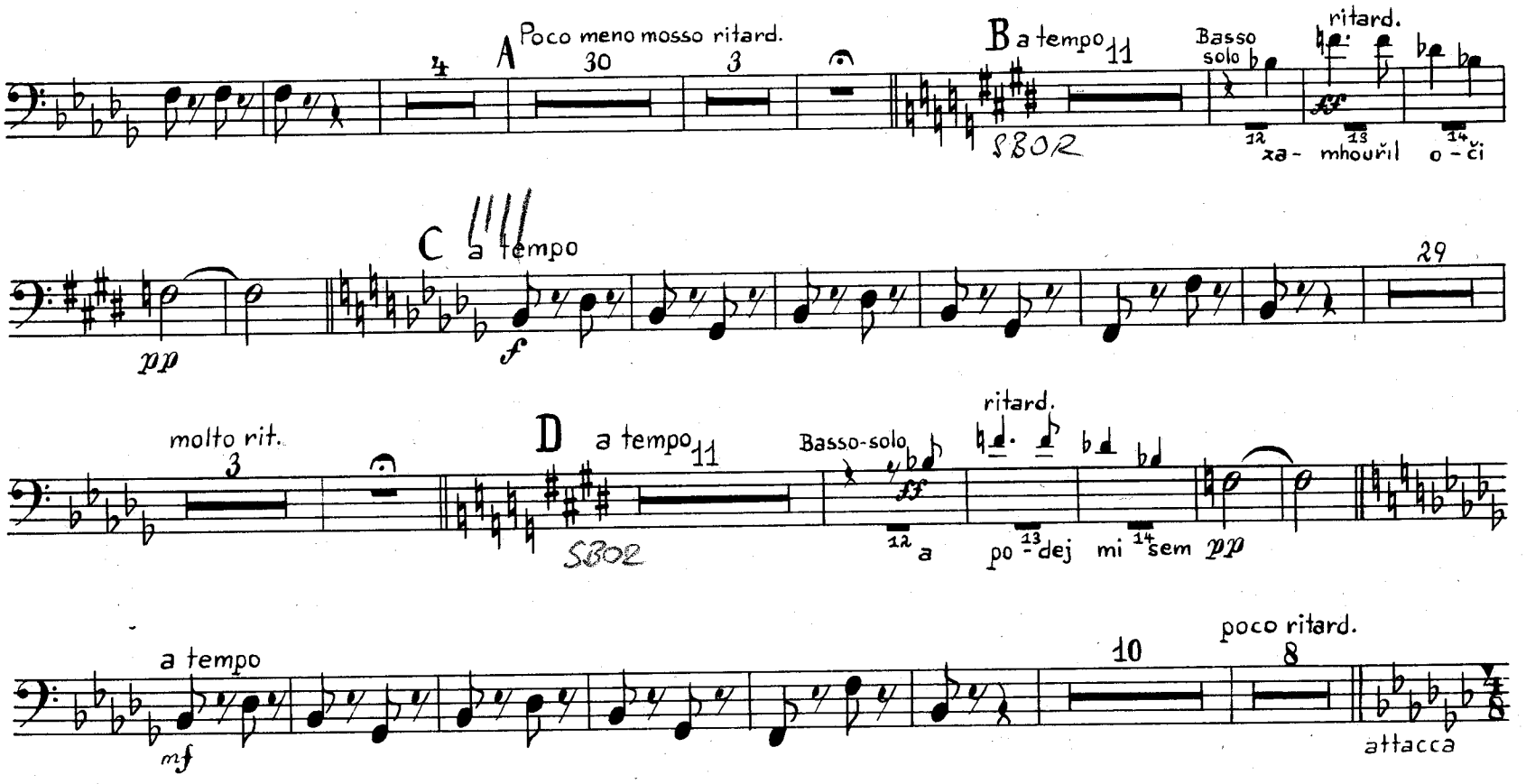

17. SOPRANO SOLO

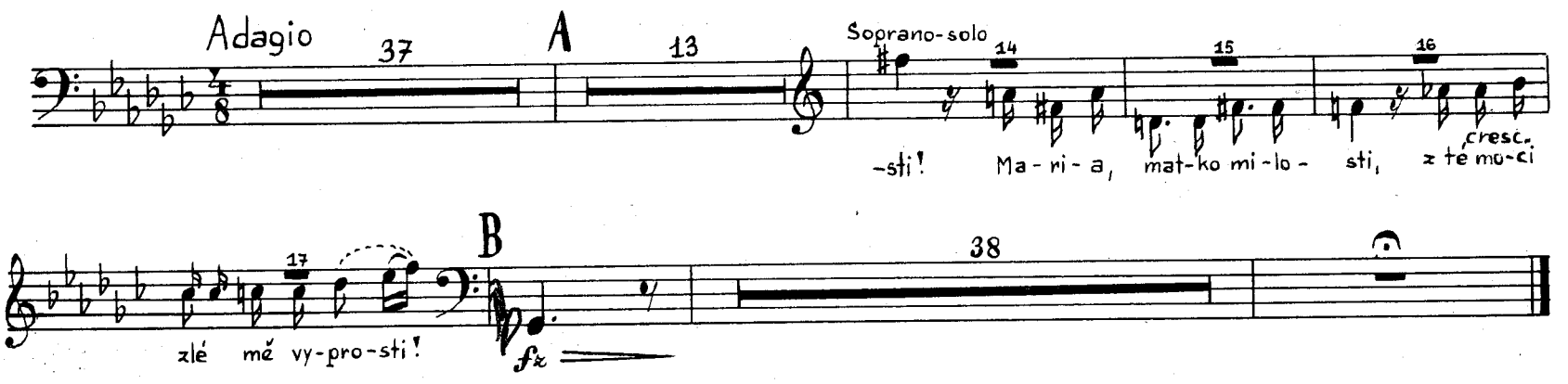

18. BASSO SOLO E CORO

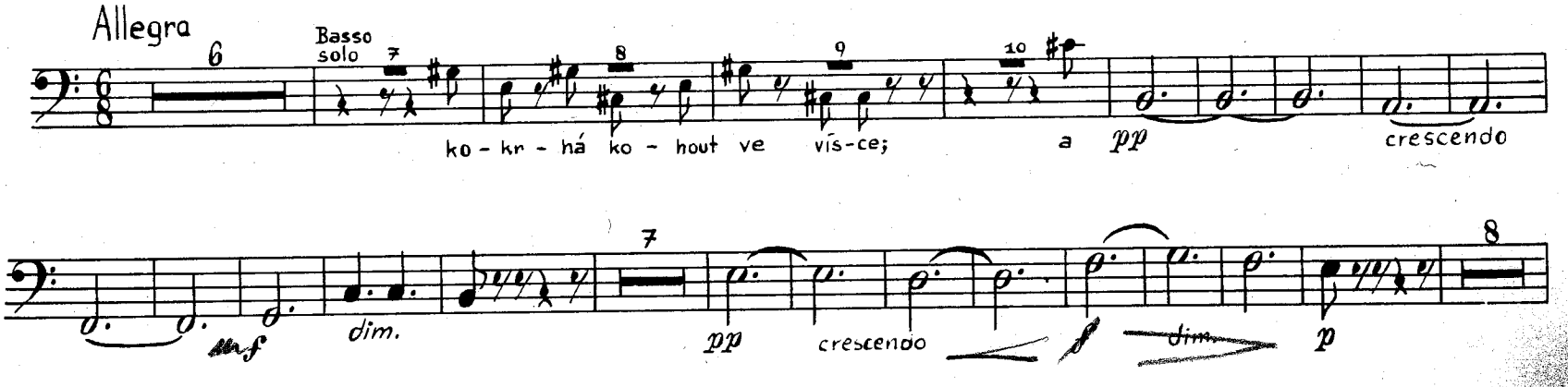

Basso solo

pá-dem se na zem po-va-lil;

A

B

Basso solo

Rá-no když li-dé na mši jdou, v ú-ža-su stá-ti zů-stá-

dim.

mp

Basso solo

ú-tr-žek z no-vé

C

mp

D

Poco tranquillo

E

Cont. solo

ritard.

a tempo